Product data sheet
Characteristics

CCT15262
Acti9 analogue indoor light sensor cell

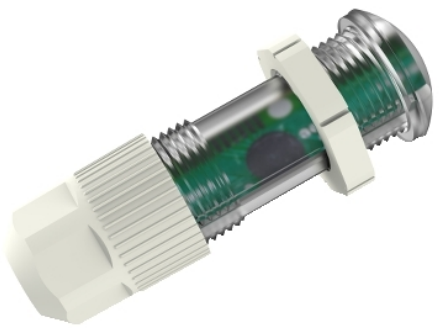

Main

Range of product	Acti9
Product or component type	Switchboard cell

Complementary

Range compatibility	Acti9 Acti9 IC IC100 twilight switch Acti9 Acti9 IC IC2000 twilight switch Acti9 Acti9 IC IC2000P+ programmable twilight switch with time switch function
Cable length	50 m
Light intensity adjustment	2…2000 lux
Mounting location	Indoor
Height	72 mm
Diameter	29 mm
Net weight	17.5 g
Market segment	Residential Small commercial
Compatibility code	Switchboard cell

Environment

Ambient air temperature for operation	-40…70 °C
Ambient air temp for storage/transportation	-40…70 °C
Relative humidity	100 %
IP degree of protection	IP66 front IP40 rear

Packing Units

Unit Type of Package 1	PCE
Number of Units in Package 1	1
Package 1 Height	3.5 cm
Package 1 Width	8.0 cm
Package 1 Length	11.0 cm
Package 1 Weight	21.0 g
Unit Type of Package 2	BB1
Number of Units in Package 2	10
Package 2 Height	10.5 cm
Package 2 Width	12.0 cm
Package 2 Length	19.5 cm
Package 2 Weight	285.0 g
Unit Type of Package 3	S03
Number of Units in Package 3	60

The information provided in this documentation contains general descriptions and/or technical characteristics of the performance of the products contained herein.
This documentation is not intended as a substitute for and is not to be used for determining suitability or reliability of these products for specific user applications.
It is the duty of any such user or integrator to perform the appropriate and complete risk analysis, evaluation and testing of the products with respect to the relevant specific application or use thereof.
Neither Schneider Electric Industries SAS nor any of its affiliates or subsidiaries shall be responsible or liable for misuse of the information contained herein.

Package 3 Height	30.0 cm
Package 3 Width	30.0 cm
Package 3 Length	40.0 cm
Package 3 Weight	2.259 kg

Offer Sustainability

Sustainable offer status	Green Premium product
REACh Regulation	REACh Declaration
EU RoHS Directive	Compliant with Exemptions
Mercury free	Yes
China RoHS Regulation	China RoHS Declaration
RoHS exemption information	Yes
Environmental Disclosure	Product Environmental Profile
Circularity Profile	End Of Life Information
WEEE	The product must be disposed on European Union markets following specific waste collection and never end up in rubbish bins